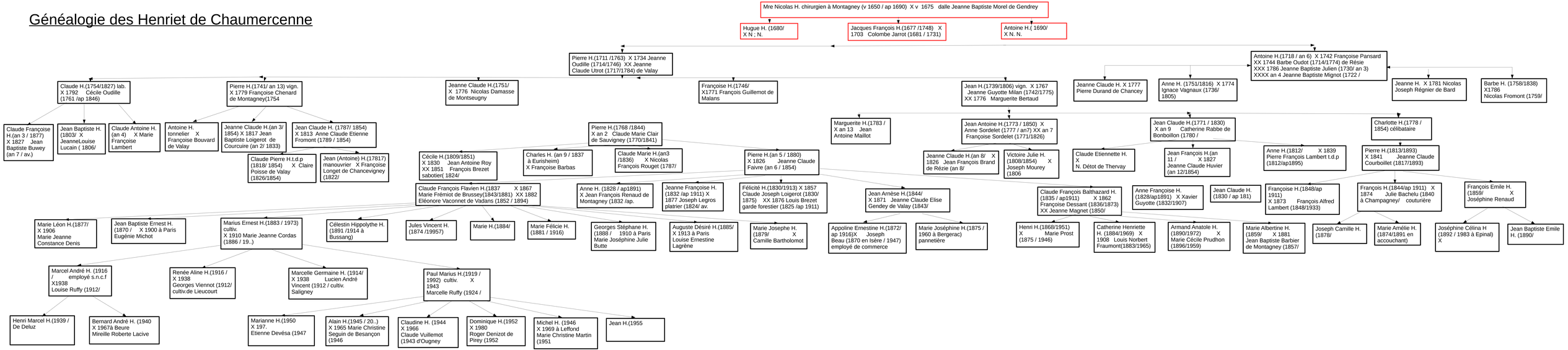Généalogie des Henriet de Chaumercenne